

**LEGAL DESCRIPTION**

LOT 9 BLK 27 PLAN 2611 KS  
 LOT 8 BLK 27 PLAN 2611 KS  
 LOT 7 BLK 27 PLAN 6530 ET

**MUNICIPAL ADDRESS**

9502 - 153 St NW  
 9512 - 153 St NW  
 9518 - 153 St NW

153 St

95 Ave

**APPENDIX I**  
**Site Plan**

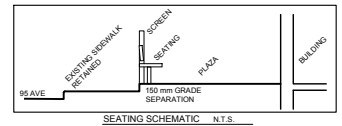



**SOUTH Elevation (95 Avenue View) AREA 'A'**

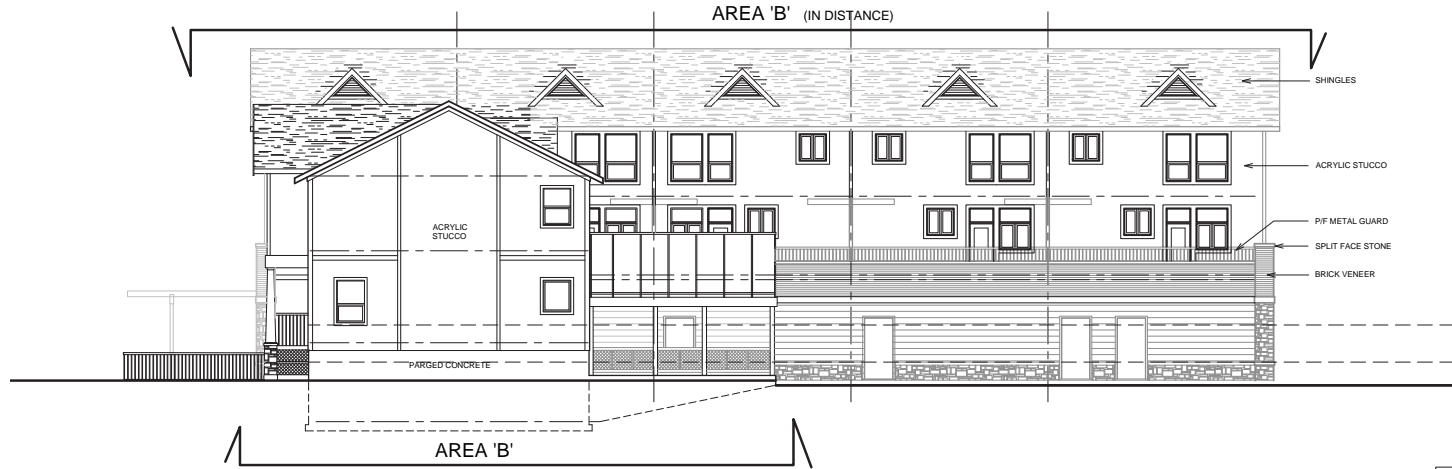

**NORTH Elevation**

ABS Origins Inc. - Architectural - Engineering Technologies  
 200, 17404 - 105 Avenue  
 EDMONTON, ALBERTA T5S 1G4  
 Tel: (780) 454-6378 Fax: (780) 453-0025 email: info@absorigins.ca

**Proposed Multi-Function Project  
 Townhouse - Commercial  
 95 Ave - 153 St**  
 Edmonton, Alberta  
 Caliber Master Builder

**Commercial  
 ELEVATIONS**  
 scale: date: MAR 11, 2016  
 scale: 11" x 17" PRINT

**A4.01**  
 of  
 rev  
 Destroy Prints Prior To



**EAST Elevation (153 Street View)**



**WEST Elevation (Lane View)**

ABS Origins Inc., Architectural - Engineering Technologies  
 200, 17404 - 105 Avenue  
 EDMONTON, ALBERTA T5S 1G4  
 Tel: (780) 454-0378 Fax: (780) 453-0026 email: info@absorigins.ca

**Proposed Multi-Function Project  
 Townhouse - Commercial  
 95 Ave - 153 St**  
 Edmonton, Alberta  
 Caliber Master Builder

**Townhouses  
 ELEVATIONS**  
 scale: date: MAR 11, 2016  
 scale: 11" x 17" PRINT

**A4.02**  
 of  
 rev  
 Destroy Prints Prior To