

SITE LEGEND

	PROPERTY LINE		NEW CONCRETE SIDEWALK
	LINE OF SETBACK		EXISTING BUILDING
	EXISTING SITE ELEMENTS		STRUCTURE BEING REMOVED, NEW PAVEMENT
	LINE OF NEW CURB		
	LINE OF NEW PARKING STALL PAINT LINES		
	ELEMENTS BEING REMOVED		

ENGINEER

ISSUED FOR

01 DEVELOPMENT PERMIT

2020-03-19

THIS DRAWING IS COPYRIGHTED AND MUST NOT BE USED, REVISED, OR REPRODUCED WITHOUT WRITTEN PERMISSION FROM SPACE STUDIO INC.
DO NOT SCALE THIS DRAWING. VERIFY ALL DIMENSIONS.
ANY INCONSISTENCIES AND/OR OMISSIONS TO BE REPORTED TO THE CONSULTANT FOR CLARIFICATION PRIOR TO COMMENCING WITH THE WORK.
DEVIATIONS FROM THE CONTRACT DOCUMENTS WITHOUT WRITTEN APPROVAL FROM THE CONSULTANT ARE SUBJECT TO CORRECTION AT THE CONTRACTOR'S SOLE EXPENSE.

CLIENT NAME

HOPE CITY CHURCH

PROJECT NAME

**ADMINISTRATIVE BUILDING
NEW BUILD**

64 STREET & 23 AVENUE, EDMONTON, AB

SITE PLANS

PROJECT NO.: 19031
PLOT DATE: 2020-3-19 11:51:36 MST

A1.0

REV. 00

ENGINEER

ISSUED FOR

01 DEVELOPMENT PERMIT

2020-03-19

THIS DRAWING IS COPYRIGHTED AND MUST NOT BE USED, REVISED, OR REPRODUCED WITHOUT WRITTEN PERMISSION FROM SPACE STUDIO INC.
DO NOT SCALE THIS DRAWING. VERIFY ALL DIMENSIONS.
ANY INCONSISTENCIES AND/OR OMISSIONS TO BE REPORTED TO THE CONSULTANT FOR CLARIFICATION PRIOR TO COMMENCING WITH THE WORK.
DEVIATIONS FROM THE CONTRACT DOCUMENTS WITHOUT WRITTEN APPROVAL FROM THE CONSULTANT ARE SUBJECT TO CORRECTION AT THE CONTRACTOR'S SOLE EXPENSE.

CLIENT NAME

HOPE CITY CHURCH

PROJECT NAME

ADMINISTRATIVE BUILDING
NEW BUILD

64 STREET & 23 AVENUE, EDMONTON, AB

BUILDING ELEVATIONS

PROJECT NO.: 19031
PLOT DATE: 2020-3-19 11:51:48 MST

A3.0

REV. 00

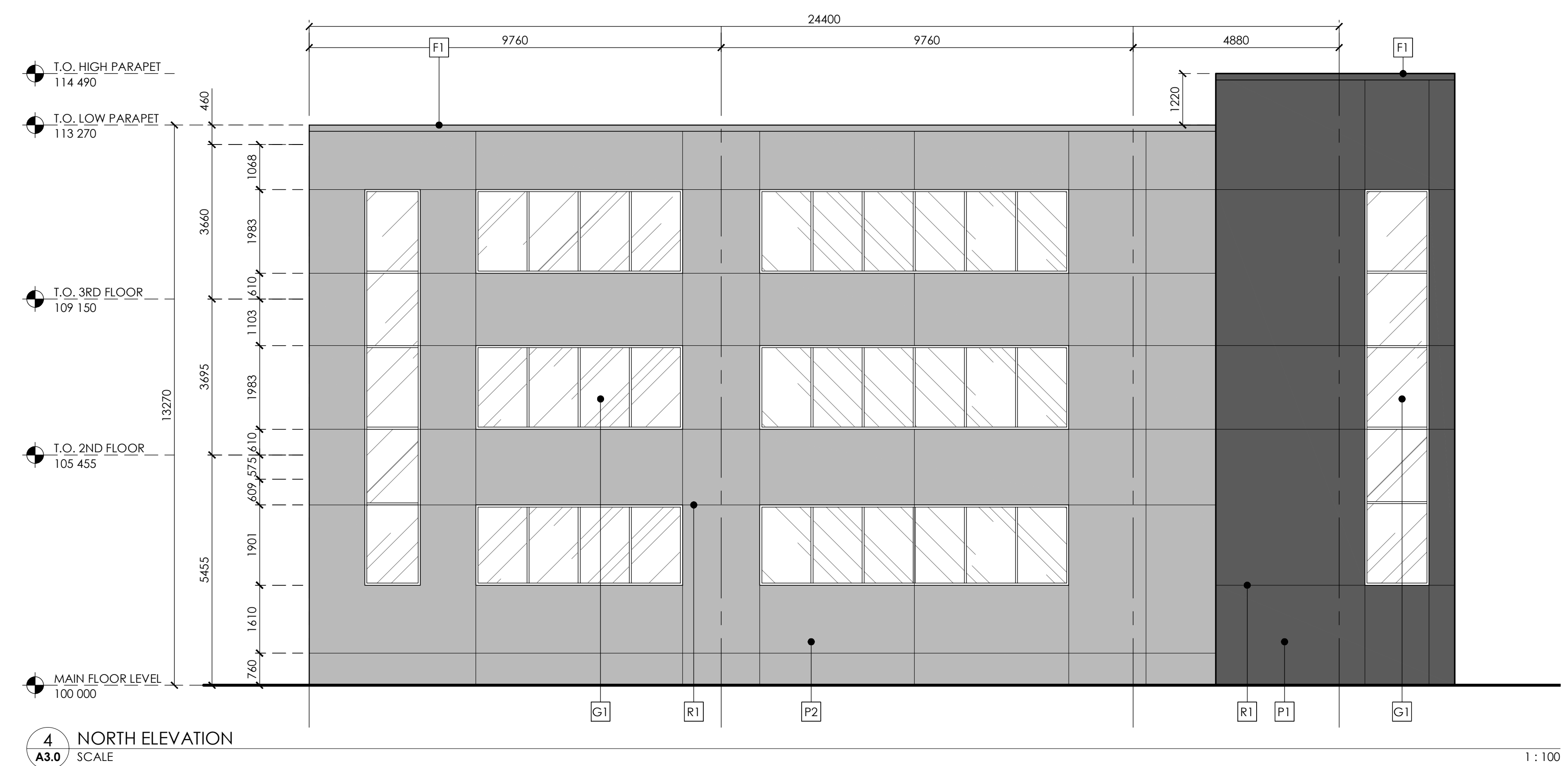
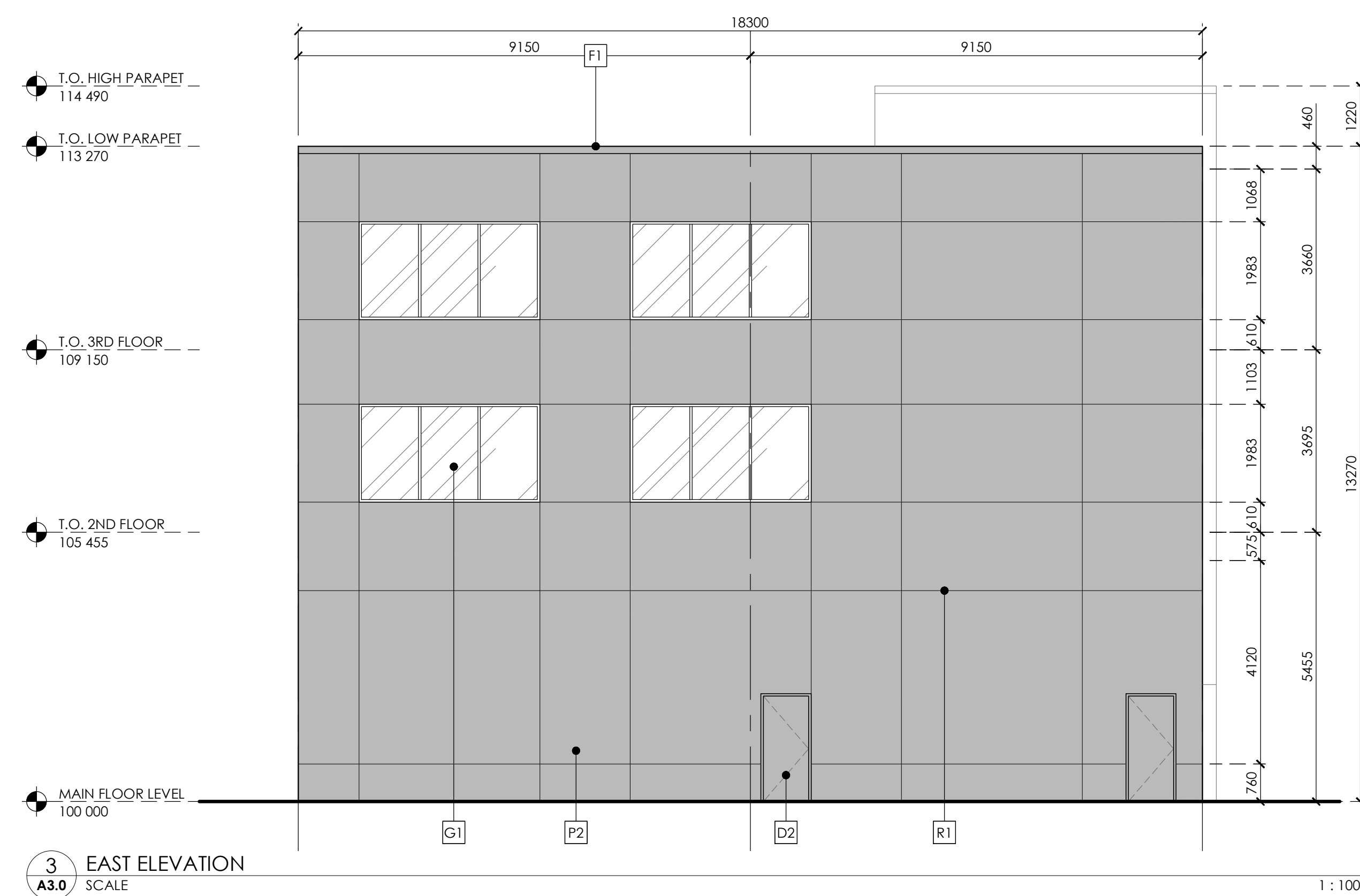
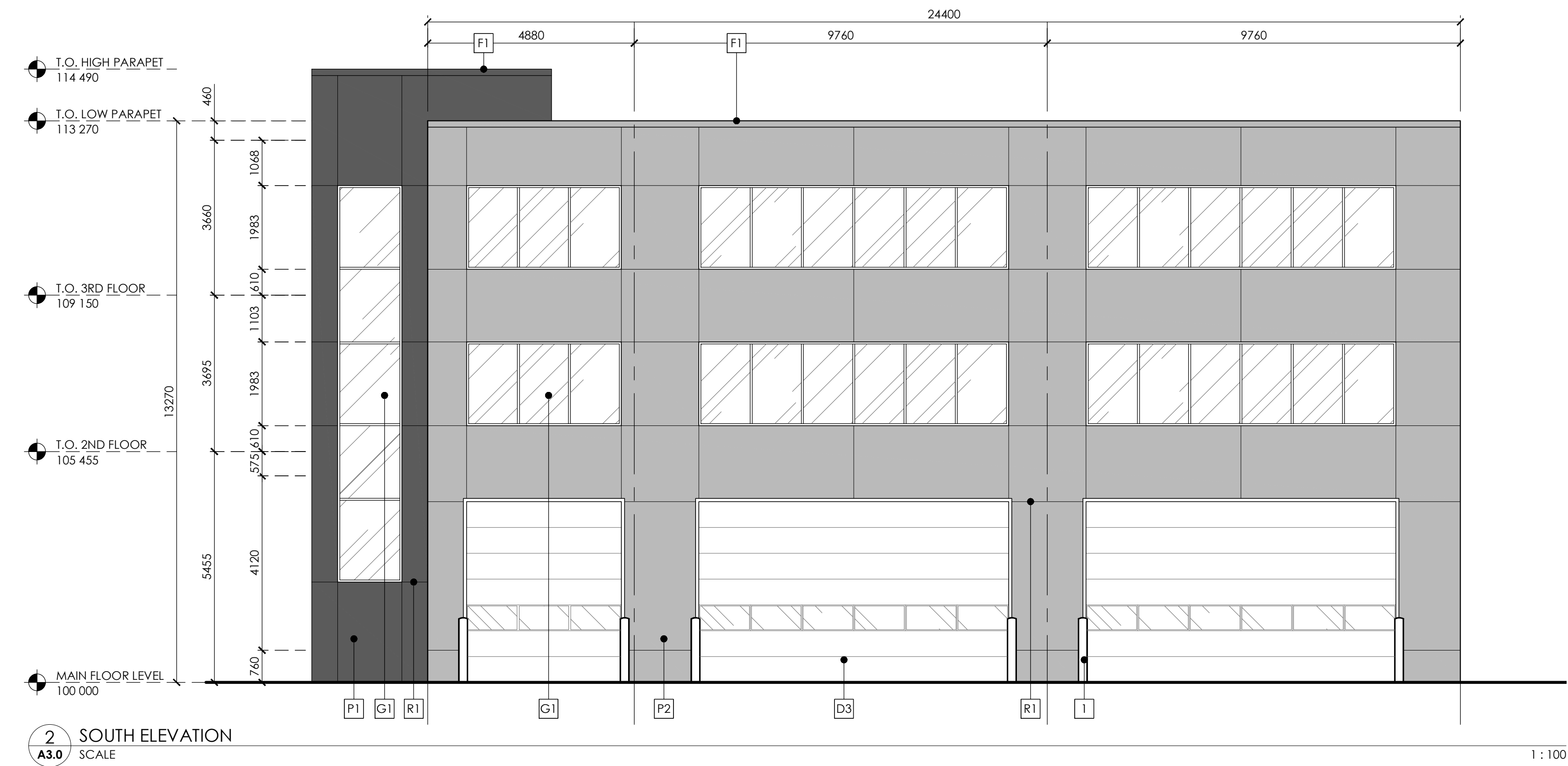

MATERIALS KEYNOTES

P1 LIGHT GREY PANELED FINISH	G1 CLEAR ANODIZED ALUMINUM DOOR W/ TINTED SEALED GLAZING
P2 DARK GREY METALLIC PANELED FINISH	D2 INSULATED HM DOOR C/W PS FRAMES, COLOR TO MATCH ADJACENT FINISHES
R1 REVEAL	D3 INSULATED METAL OVERHEAD DOOR C/W VISION PANEL, PRE-FINISHED WHITE
F1 METAL FLASHING, COLOUR TO MATCH ADJACENT FINISHES	L BOLLARDS @ EACH EDGE OF OVERHEAD DOOR, PAINTED DARK GREY
G1 CLEAR ANODIZED ALUMINUM FRAMING, TINTED SEALED GLAZING	