

Appendix 'A'

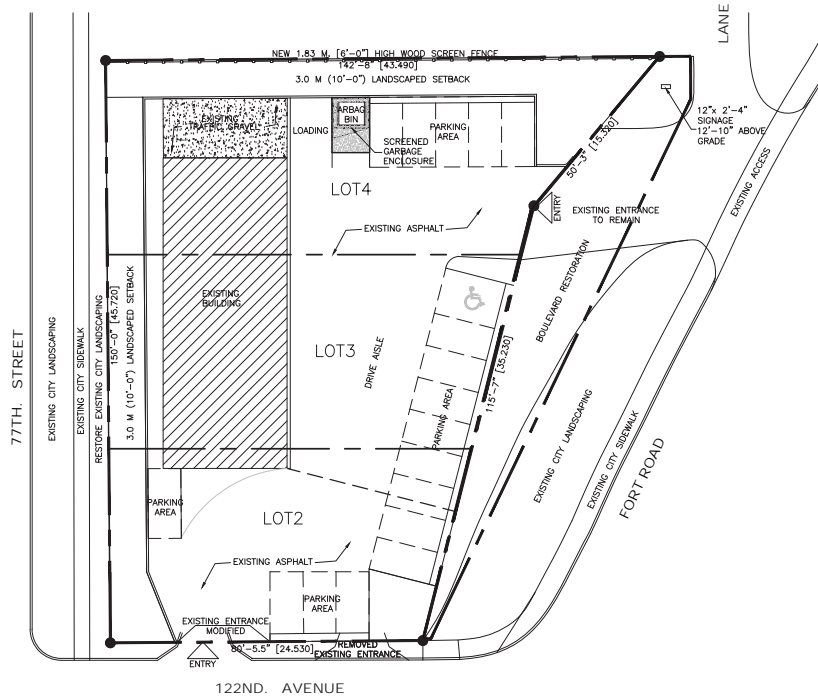

 **SITE PLAN**
SCALE: 1/32" = 1'-0"

GROUP F, DIVISION 2, UP TO 2 STOREYS (DIV. B, 3.2.2.78)
COMBUSTIBLE/NON COMBUSTIBLE
FACING TWO STREET
UNSPRINKLERED

LEGAL DESCRIPTION	ZONING:
LOT: 2,3,4	REZONE FROM CNC TO DC2
PLAN: RN63	EXISTING BUILDING INFORMATION
BUILDING ADDRESS: 12202 FORT ROAD, EDMONTON, AB.	EXISTING BUILDING FOOTPRINT = 2553.3 SQ.FT. (237.2 SQ.M.)
SITE AREA: 15,475.49+/- S.F. (1,437.72+/- S.M.)	SITE COVERAGE = 16.49%

BECKER

Becker, El Zein and Associates Ltd.
Consulting & Investigative Engineers



10612 - 172 STREET
EDMONTON, ALBERTA, T5S 1H8
TEL: 483-0120 FAX: 486-1596

Copyright reserved. This drawing is an instrument of service for the project specified. The drawing and design are exclusive property of BECKER, EL ZEIN AND ASSOCIATES LTD. and may not be used in whole or in part without the ENGINEER'S written consent.

NOTE:
THE CONTRACTOR SHALL CHECK AND VERIFY ALL DIMENSIONS AND MEASUREMENTS SHOWN ON THIS DRAWING AND WHERE DISCREPANCIES OCCUR HE SHALL REPORT TO THE ENGINEER FOR CLARIFICATION BEFORE PROCEEDING WITH ANY PORTION OF THE WORK IN THE CONTRACT.

no.	description	date	checked

issue data	date
ISSUED FOR CLIENT APPROVAL	
ISSUED FOR QUOTATION / TENDER	
ISSUED FOR CONSTRUCTION	

detail legend	
	A DETAIL NO.
	B LOCATION DWG. NO.
	C DETAIL DWG. NO.
DETAIL NUMBERS	TO

seal

project
1833996 ALBERTA LTD.
PHASE 1 ENVIRONMENTAL SITE ASSESSMENT
LOC. @ 12204 FORT ROAD
EDMONTON, ALBERTA

drawing title
SITE PLAN

scale AS SHOWN 

drawn by FJD drawing no. SD-1

reviewed by TT

date NOV 2015 project no. 170-1530-46

all dimensions are in INCHES

Appendix B

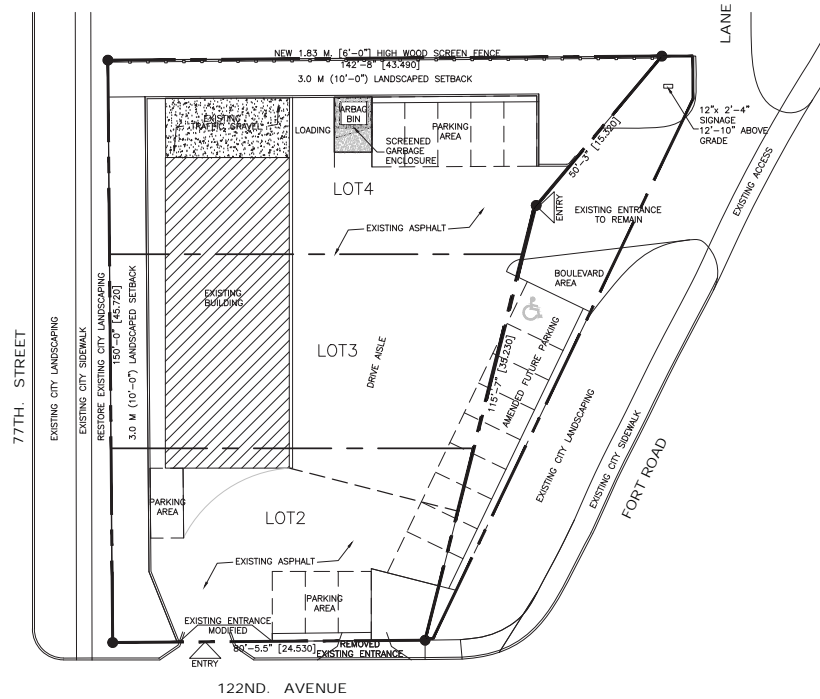

GROUP F, DIVISION 2, UP TO 2 STOREYS (DIV. B, 3.2.2.78)
 COMBUSTIBLE/NON COMBUSTIBLE
 FACING TWO STREET
 UNSPRINKLERED

 **SITE PLAN**
 SCALE: 1/32" = 1'-0"

LEGAL DESCRIPTION
 LOT: 2,3,4
 PLAN: RN63
 BUILDING ADDRESS: 12202 FORT ROAD, EDMONTON, AB.
 SITE AREA: 15,475.49+/- S.F. (1,437.72+/- S.M.)

ZONING:
 REZONE FROM CMC TO DC2

EXISTING BUILDING INFORMATION
 EXISTING BUILDING FOOTPRINT = 2553.3 SQ.FT. (237.2 SQ.M.)

SITE COVERAGE = 16.48%

BECKER

Becker, El Zein and Associates Ltd.
 Consulting & Investigative Engineers

10612 - 172 STREET
 EDMONTON, ALBERTA, T5S 1H8
 TEL: 483-0120 FAX: 486-1596



Copyright reserved. This drawing is an instrument of service for the project specified. The drawing and design are exclusive property of BECKER, EL ZEIN AND ASSOCIATES LTD. and may not be used in whole or in part without the ENGINEER'S written consent.

NOTE:
 THE CONTRACTOR SHALL CHECK AND VERIFY ALL DIMENSIONS AND MEASUREMENTS SHOWN ON THIS DRAWING AND WHERE DISCREPANCIES OCCUR HE SHALL REPORT TO THE ENGINEER FOR CLARIFICATION BEFORE PROCEEDING WITH ANY PORTION OF THE WORK IN THE CONTRACT.

no.	description	date	checked

issue data	date
ISSUED FOR CLIENT APPROVAL	
ISSUED FOR QUOTATION / TENDER	
ISSUED FOR CONSTRUCTION	

detail legend

	A DETAIL NO.
	B LOCATION DWG. NO.
	C DETAIL DWG. NO.

DETAIL NUMBERS TO

seal

project
 1833996 ALBERTA LTD.
 PHASE 1 ENVIRONMENTAL SITE ASSESSMENT
 LOC. @ 12204 FORT ROAD
 EDMONTON, ALBERTA

drawing title
 SITE PLAN

scale AS SHOWN 

drawn by FJD drawing no. SD-1a

reviewed by TT

date NOV 2015 project no. 170-1530-46

all dimensions are in INCHES